

Licensing Sub-Committee

Agenda

Thursday 3 November 2022 at 6.30 pm

This meeting will be held remotely

Watch the meeting live: [youtube.com/hammersmithandfulham](https://www.youtube.com/hammersmithandfulham)

MEMBERSHIP

Administration:	Opposition:
Councillor Paul Alexander (Vice-Chair) Councillor Bora Kwon	Councillor Dominic Stanton

CONTACT OFFICER: Charles Francis
Committee Co-ordinator
Governance and Scrutiny
Tel: 07776 672945
E-mail: Charles.Francis@lbhf.gov.uk

Public Notice

This meeting will be held remotely. Members of the press and public can watch the meeting live on YouTube: [youtube.com/hammersmithandfulham](https://www.youtube.com/hammersmithandfulham)

Speaking at Licensing meetings is restricted to those who have submitted a representation and registered to speak.

Date Issued: 19 October 2022

Licensing Sub-Committee Agenda

3 November 2022

<u>Item</u>		<u>Pages</u>
1.	APOLOGIES FOR ABSENCE	
2.	DECLARATIONS OF INTEREST	
	<p>If a Councillor has a disclosable pecuniary interest in a particular item, whether or not it is entered in the Authority's register of interests, or any other significant interest which they consider should be declared in the public interest, they should declare the existence and, unless it is a sensitive interest as defined in the Member Code of Conduct, the nature of the interest at the commencement of the consideration of that item or as soon as it becomes apparent.</p> <p>At meetings where members of the public are allowed to be in attendance and speak, any Councillor with a disclosable pecuniary interest or other significant interest may also make representations, give evidence or answer questions about the matter. The Councillor must then withdraw immediately from the meeting before the matter is discussed and any vote taken.</p> <p>Where Members of the public are not allowed to be in attendance and speak, then the Councillor with a disclosable pecuniary interest should withdraw from the meeting whilst the matter is under consideration. Councillors who have declared other significant interests should also withdraw from the meeting if they consider their continued participation in the matter would not be reasonable in the circumstances and may give rise to a perception of a conflict of interest.</p> <p>Councillors are not obliged to withdraw from the meeting where a dispensation to that effect has been obtained from the Standards Committee.</p>	
3.	97-98 SPORTS CAFE, BASEMENT, 39A GOLDHAWK ROAD, LONDON, W12 8QP.	3 - 68

Agenda Item 3

<u>Contents</u>	<u>Page</u>
1. THE APPLICATION	4
1.1. Current Hours of Operation	4
1.2. Application Requested	4
1.3. Applicants Operating Schedule	4-5
2. BACKGROUND	5
3. CONSULTATION	5
3.1 Relevant Representations	5-6
4. OTHER INFORMATION	6
4.1 Enforcement History	6
4.2 Temporary Event Notices (“TENS”)	6
5. POLICY CONSIDERATIONS	6-12
6. DETERMINATION	12

APPENDICES

Copy of current licence and plan.....	13-27
Copy of full variation application.....	28- 40
Agreed amendments and relevant correspondence with the Police ...	41-42
Map showing location of premises and neighbouring premises.....	43-45
Copy of representation from Community Safety Officer.....	46
Copy of representation from Apex Court Management Company.....	47-48
Copy of representation from Residents.....	49-68

1. THE APPLICATION

On the 15 July 2022, Mr Samuel Tseguy (“the applicant”) submitted an application to vary the premises licence in respect of premises known as 97-98 Sports Cafe, located at Basement, 39A Goldhawk Road, London, W12 8QP.

1.1 Current Hours of Operation

The premises currently benefit from a premises licence. The current premises licence permits the following:

Sale of Alcohol On and Off the Premises

Monday to Thursday	14:00 - 22:30
Friday and Saturday	14:00 - 23:00
Sunday	14:00 - 22:00

The opening hours of the premises

Monday to Saturday	12:00 – 23:00
Sunday	12:00 – 22:00

A copy of the current premises licence and plan can be seen on pages 13-27 of this report.

1.2 Application Requested

The applicant has applied to vary the hours for the sale of alcohol and the opening hours, and add the provision of late night refreshment both indoors and outdoors

The proposed days and times are as follows:

Sale of alcohol – Both on and off the premises

Monday to Sunday	12:00 – 01:00
------------------	---------------

Late night refreshment- Both indoors and outdoors

Monday to Sunday	23:00 – 01:00
------------------	---------------

The opening hours of the premises

Monday to Sunday	10:00 – 02:00
------------------	---------------

A copy of the application form can be seen on pages 28-40 of this report.

1.3 Applicants Operating Schedule

The applicant has not proposed any additional steps to promote the four licensing objectives if the application is granted.

On 11 August 2022, following correspondence received from the Police, the applicant agreed to amend the hours for licensable activities and add extra conditions to their

licence if granted. A copy of this amendment and relevant correspondence can be seen on pages 41-42 of this report.

The proposed days and times agreed with the police are as follows:

Sale of alcohol – on the premises

Thursday to Saturday	12:00 – 00:30
Sunday to Wednesday	12:00 – 00:00

Sale of alcohol – off the premises

Monday to Sunday	12:00 – 23:00
------------------	---------------

Late night refreshment- indoors

Thursday to Saturday	23:00 – 00:30
Sunday to Wednesday	23:00 – 00:00

Late night refreshment- outdoors

Thursday to Saturday	23:00 – 01:00
----------------------	---------------

Agreed Police Proposed Conditions:

- There shall be no new entry to patrons after 23:00hrs.
- Late Night Refreshment provided outdoors shall only be by way of delivery service to a bona fide business or residential address.

2. BACKGROUND

The main access to the premise's unit is located on Woodger Road at its junction with Goldhawk Road. There is a mixture of both residential and commercial premises within the area. A map showing the location of the premises and neighbouring licensed premises can be seen on pages 43-45 of this report.

There are several options for transport away from the area including buses and taxis which run from in and around the Goldhawk Road and Shepherds Bush Green area. Goldhawk Road tube station is a 2-minute walk away, Shepherd's Bush Market tube station is a 5-minute walk away, Shepherd's Bush tube station 7 minutes away and Shepherd's Bush over ground station and 8 minute walk away.

3. CONSULTATION

A public notice was displayed at the premises for 28 days. The application was advertised in a local circular and all statutory consultees were notified as required by the Regulations. The Council has served written notice of hearing upon the applicant and all those parties that have made representations in respect of the application.

3.1. Relevant Representations

The licensing section received one representation from the Hammersmith and Fulham Community Safety Officer objecting to the licence variation application. A copy of this representation can be seen on page 46 of this report.

The licensing section received two representations from the Apex Court Management Company objecting to the licence variation application. A copy of these representations can be seen on pages 47-48 of this report.

The licensing section received nineteen representations from local residents objecting to the licence variation application. A copy of these representations can be seen on pages 49-68 of this report.

4. OTHER INFORMATION

4.1 Enforcement History

On 24 January 2022 a verbal warning was given for breach of condition 7 (CCTV time was incorrect)

7. High Definition CCTV shall be installed, operated and maintained, at all times that the premises are open for licensable activities and;

- shall be checked every two weeks to ensure that the system is working properly and that the date and time are correct. A record of these checks, showing the date and name of the person checking, shall be kept and made available to Police or authorised Council officers on request.

4.2 Temporary Event Notices (“TENs”)

One TEN has been submitted in respect of this premises in the past twelve months. However a counter notice was served following an objection from the police.

Late Temporary Event Notice - 2021/01591/LATEML

Applicant proposes a TEN to cover the sale of alcohol at a New Year’s event.

Licensable activities sought:

The sale of alcohol on the premises only for no more than 25 people

Days and times sought:

Thursday 30/12/2021 between 14:00 to 03:00

Friday 31/12/2021 between 14:00 to 03:00

Saturday 01/01/2022 between 14:00 to 05:00

Sunday 02/01/2022 between 14:00 to 05:00

Monday 03/01/2022 between 14:00 to 05:00

Tuesday 04/01/2022 between 14:00 to 03:00

5. POLICY CONSIDERATIONS

5.1 Section 5 pages 12 and 13 of the Statement of Licensing Policy (“SLP”) states that in order to ensure the promotion of the four Licensing Objectives the Licensing Authority will require applicants to detail in their operating schedule:

- the steps proposed to promote the licensing objective of the prevention of crime and disorder on, and in the vicinity of, the premises, having regard to their

location, character, condition, the nature and extent of the proposed use and the persons likely to use the premises;

- the steps proposed to ensure the physical safety of people using the relevant premises or place;
- how they intend to prevent nuisance arising, prevent disturbance and protect amenity so far as is appropriate to ensure that the Licensing Objectives are met. Where there is a relevant representation regarding extended hours, the Licensing Authority will not permit an extension unless it is satisfied that the Licensing Objectives would be met;
- the measures and management controls in place to protect children from harm. Where appropriate a written childcare policy should be available and be incorporated in the induction of staff.

5.2 Policy 3 page 21 of the SLP states that where there is a relevant representation, the Licensing Authority will consider each particular case on its merits having regard in particular to the following matters:

- Whether the licensed activities are likely to have an adverse impact especially on local residents and, if there is potential to have an adverse impact, what, if any, appropriate measures will be put in place to prevent it;
- Whether there will be a substantial increase in the cumulative adverse impact from these or similar activities, on an adjacent residential area;
- Whether there is a suitable level of public transport accessibility to and from the premises at the appropriate times;
- Whether the activity will be likely to lead to a harmful and unmanageable increase in car parking demand in surrounding residential streets suffering high levels of parking stress or on roads forming part of the Strategic London Road Network or the London Bus Priority Network leading to a negative impact on the Licensing Objectives relating to the prevention of crime, disorder, anti-social behaviour (ASB), nuisance and vehicle emissions;
- Whether there have been any representations made by Responsible Authorities, or other relevant agency or representative.

The Licensing Authority will closely scrutinise extended hours applications to ensure that the Licensing Objectives are met. In determining an application the licensing committee might decide that the circumstances are such that a restriction on hours is the only appropriate means to achieve the Licensing Objectives. If an ‘hours’ restriction is imposed, the Licensing Authority will normally require that customers should be allowed a minimum of thirty minutes to consume alcohol.

To act as a guide for new or existing operators we have set out the suggested closing times for licensed premises below:

Type of premises	Town centres	Mixed use areas	Residential areas
Restaurants and cafes	Fri – Sat 01:30 Mon - Thurs 01:00 Sun – 00:00	Fri – Sat 01:00 Mon - Thurs 00:00 Sun – 23:00	Fri – Sat 23:00 Sun – 22:00

Late night refreshment premises (Take-aways)	Fri – Sat 01:00 Sun – 00:00	Fri – Sat 00:30 Sun – 23:30	Not considered Appropriate
---	--------------------------------	--------------------------------	-------------------------------

5.3 Policy 4 pages 22 and 23 of the SLP states that in determining an application where there has been a relevant representation the Licensing Authority will, where appropriate, take into account the cumulative effect of the number, type and density of licensed premises already existing in the area. Consideration will be given to the proximity to any drug and alcohol treatment site, A&E department or homeless hostel in a local area type remit ie applicants need to make the case for how they would not increase further problems for residents/clients nearby.

In coming to any decision regarding cumulative impact the Licensing Authority will consider other mechanisms outside of the licensing regime which may also be available to address this issue, these include but are not limited to:

- Police and other enforcement of the normal law concerning disorder and anti-social behaviour.
- Police powers to close down instantly any licensed premises or temporary events on grounds of disorder, the likelihood of disorder or excessive noise emanating from the premises, for up to 24 hours.
- The power of the police, other responsible authorities, a local resident, business or Councillor to seek a review of the licence or certificate in question.
- Police and Local Authority power to issue a Closure Notice for up to 48 hours where serious antisocial behaviour is taking place at licensed premises under the Anti-social Behaviour, Crime and Policing Act 2014.
- To ensure that residents are protected from the negative impact of late-night local licensing activities the Licensing Authority may decide to adopt an Area Specific Cumulative Impact Policy in relation to a specific area; where the number, type and density of premises providing licensable activities is having a serious negative impact on the local community and local amenities.

5.4 Policy 11 page 30 of the SLP states that Licensing law is not the primary mechanism for the general control of nuisance and anti-social behaviour caused by people once they are away from the licensed premises and, therefore, beyond the direct control of the licensee. However, licensing is a key aspect of such control and licensing law is part of a holistic approach to the management of the night time economy.

As a matter of policy the council expects every holder of a licence, certificate or permission, to accept and be responsible for minimising the impact of their activities and anti-social behaviour by their patrons within the vicinity of their premises by taking appropriate measures and action consistent with that responsibility.

Licensees and certificate holders should take reasonable steps to prevent the occurrence of crime and disorder and public nuisance immediately outside their premises, for example on the pavement, in a beer garden or in a smoking area, to the extent that these matters are within their control.

Population densities in this borough are high, with many residential premises located above or in close proximity to licensed premises. This means that the public nuisance and crime and disorder objectives will be of paramount concern when evaluating Operating Schedules. Licensing Committees will place high regard on the control measures put in place by the applicant to ensure that our residents are protected from the potential detrimental effects of any licensed premises.

5.5 Policy 14 pages 32 and 33 of the SLP in relation to delivery services states that the Licensing Authority has concerns with the potential for the following:

- Age verification at both purchase point and delivery point;
- The safety of delivery drivers at the point of delivery;
- Safety of the premises from which orders are taken and sent out for deliver; and,
- Possible public nuisance and anti-social behaviour (ASB) caused by delivery drivers collecting deliveries from the licensed premises.
- The Licensing Authority is likely to place the following conditions on to a premises licence for delivery services where it is appropriate and relevant to the individual licence application:
 - A standard age verification check shall be undertaken on entering the website.
 - A signature at the point of delivery must be obtained. No delivery shall be left without a signature.
 - Alcohol shall only be delivered to a residential or business address and not to a public place.
 - Every third-party courier delivery box shall be labelled with the words “Age Restricted Product”.
 - Any delivery driver or third-party courier will be required to have appropriate age verification training, particularly they will be required to have training in refusal of supply where age verification is not provided.
 - A refusals log will be maintained for deliveries.
 - Appropriate security will be in place at the premises as agreed with Police.
 - Measures for minimising noise and disturbance and anti-social behaviour (ASB) caused by the dispatch of deliveries to be identified in the operating schedule. In particular applicants are expected to consider the use of electric vehicles to minimise air pollution and noise. The Licensing Authority expects that applicants will make arrangements for all deliveries after 8 pm to be made using electric vehicles or non motorised vehicles i.e. bicycles.
 - A requirement for a specific delivery collection area to be made clear to any third party delivery service. This area may not be directly outside the licensed premises to take account of any residential accommodation close by or obstructing the pavement/highways.

5.6 Annex 1 pages 35 and 36 of the SLP in relation to the prevention of crime and disorder states licence applicants will be expected to demonstrate the following in their operating schedules:

g)Conditions will, so far as possible, reflect local crime prevention strategies, and the Licensing Authority will also have regard to the views of the local Crime and Disorder Reduction Partnership.

h)Crime and disorder in the vicinity of the premises: this may include the crime and disorder risks arising from persons queuing to enter the premises; persons exiting the premises and customers smoking eating or drinking in outdoor areas and on the highway outside the premises. This can also include crime arising from pickpockets

and bag snatchers, particularly in open spaces or crowded areas where alcohol is being consumed.

j) **CCTV** - using CCTV inside and/or outside the premises together with appropriate crime procedures and having staff properly trained to use CCTV equipment.

k) **dispersal procedures** - establishing appropriate dispersal procedures to minimise the potential for and disorder when customers are leaving the premises.

l) **dealing with and reporting crime and disorder** - training for staff and door security aimed at reducing crime and disorder in the premises and its vicinity and dealing with and reporting incidents if they occur.

n) **drugs and weapons** - ensuring compliance with relevant guidance regarding illegal drugs and weapons. Attention should be paid to search procedures, procedures for the safe storage and surrender of seized drugs and weapons and drug awareness issues, designing out the ability to take drugs in the premises, etc.

o) **excessive drinking** - training for staff to recognise when customers are becoming drunk and adopting appropriate 'cut off' procedures for drunken customers, so as to reduce the likelihood of fights or aggressive behaviour.

p) **local schemes** – joining and attending local Pubwatch meetings and participating in the Behave or Be Banned Scheme (BOBB) and/or signing up and using the Council's Safety Net Radio scheme.

q) **prevention of theft** - using bag hooks and signage to warn customers of pickpockets and bag snatchers.

5.7 Annex 1 pages 38 to 40 of the SLP in relation to the prevention of public nuisance states that the Licensing Authority will particularly consider the following matters where they are material to the individual application:

ii. The proximity of residential accommodation;

iii. The type of use proposed, including the likely numbers of customers, proposed hours of operation and the frequency of activity;

iv. The steps taken or proposed to be taken by the applicant to prevent noise and vibration escaping from the premises, including music, noise from ventilation equipment, and human voices. Such measures may include the installation of soundproofing, air conditioning, acoustic lobbies and sound limitation devices;

v. The steps taken or proposed to be taken by the applicant to prevent disturbance by customers arriving at or leaving the premises.

viii. The steps taken or proposed to be taken by the applicant to prevent queuing (either by pedestrian or vehicular traffic). If some queuing is inevitable then queues should be diverted away from neighbouring premises or be otherwise managed to prevent disturbance or obstruction;

ix. The steps taken or proposed to be taken by the applicant to ensure staff leave the premises quietly;

x. The arrangements made or proposed for parking by patrons, and the effect of parking by patrons on local residents;

xi. The provision for public transport in the locality (including taxis and private hire vehicles) for patrons;

xii. The level of likely disturbance from associated vehicular and pedestrian movement to and from the premises;

xiii. The delivery and collection areas and delivery/collection times;

xv. The arrangements for refuse disposal, storage and the prevention/tidying of litter (including fly posters and illegal placards);

- xvi. The history of previous nuisance complaints proved against the premises, particularly where statutory notices have been served on the present licence holder;
- xvii. The history of the applicant in controlling anti-social behaviour and preventing nuisance
- xviii. The generation of odour, e.g. from the preparation of food;
- xix. Any other relevant activity likely to give rise to nuisance;
- xx. Any representations made by the Police, or other relevant agency or representative;

The following provides a non-exhaustive list of risks associated with the public nuisance objective that applicants may want to consider when preparing their Operating Schedule:

j) **Deliveries/collections** – noise from deliveries to and/or collections (e.g. refuse) from the premises are another common source of complaint. Consider the times of such deliveries/collections and make sure you specify to any contractors that deliveries/collections should not be made at anti-social times. As a guide, the Noise and Nuisance Service recommend that deliveries/collections should only be made between the hours of 7:30am and 9:00pm, depending on the proximity of residential and/or other noise sensitive properties.

k) **Late night refreshment** - applicants in respect of late night takeaways should demonstrate that they have assessed the risk of persons congregating in large numbers in the vicinity of their premises. Where appropriate, applicants should demonstrate suitable measures to address this problem.

l) **Light pollution** – this is an increasingly common source of complaint, particularly from illuminated signs and external security lighting. Where provided, illuminated signs should not cause glare to neighbouring properties, ideally being turned off at night, and external lighting should be angled and/or diffused to also prevent nuisance.

m) **Noise and/or vibration** breakout from the provision of regulated entertainment, particularly from (but not limited to) live music – consider what type of entertainment is to be provided, in what room/area of the premises and the suitability of the construction of this room/area to contain sound. Windows are a particular weak-point for noise break-out so consider providing regulated entertainment in a room without windows or with as few windows as possible, particularly windows that face towards nearby 40 residential properties. Where suitable, install a lobby to prevent spillage of noise each time an entrance/exit door is opened.

o) **Odour** – odour from cooking is a common source of complaint, particularly from restaurants and fastfood takeaways. The Council's Noise and Nuisance Service may therefore require evidence that the kitchen ventilation and/or extract systems are regularly maintained and serviced to ensure that it is operating efficiently and with minimal nuisance to neighbours arising from odour and also noise. This includes the siting of BBQs.

p) **Queue management** - establishing appropriate procedures to avoid the need for customers to queue before entering the premises or, where queuing cannot be avoided, to manage queues so as to minimise the potential for crime and disorder or public nuisance by customers who are queuing.

q) **Ventilation** – where regulated entertainment is to be provided there may be a requirement to keep doors and/or windows closed during its provision to limit noise breakout, consider therefore the provision of air conditioning for the comfort of your customers if doors and windows have to be closed during the summer. However, also

note air conditioning can be the source of noise complaints in itself, so careful consideration also needs to be given to the siting of this equipment.

r) **Waste** – consider how and where waste will be stored/disposed of at the end of trading hours, particularly if trading until late at night. This is important because the disposal of glass and/or cans to outside bin areas can be very noisy and give rise to complaints, so it may be necessary to store such items and other non-degradable refuse inside the premises until the next trading day. Consideration should also be given to the time of deliveries to minimize disruption to local residents.

s) **Litter** – for example, litter patrols for late night take-away premises

6. DETERMINATION

6.1 In determining this application, the Committee must have regard to the representations and take such of the following steps as it considers necessary for the promotion of the licensing objectives. The steps are:

(a) Grant the application in full

(b) Grant the application in part – modifying the proposed hours, activities or conditions.

(c) Reject the application

It is the Council's duty under the Licensing Act 2003 ("The Act") to determine applications with a view to promoting the four licensing objectives; Prevention of Crime and Disorder, Public Safety, Prevention of Public Nuisance and the Protection of Children from Harm.

In reaching a decision the Council shall consider the details of any relevant representations received; the applicant's Operating Schedule; the Council's adopted Statement of Licensing Policy and the guidance issued by the Secretary of State under section 182 of the Act.

If the Committee is minded to grant the application conditions may be attached to the licence to alleviate the concerns raised through the representations.

Licensing Act 2003

Premises Licence



Premises Licence Number: 2021/00198/LAPR

Part 1 – Premises details

Postal address of premises, or if none, OS map reference or description of the premises

97-98 Sports Cafe
39A Goldhawk Road

Post town: London

Post code: W12 8QQ

Telephone: 020 8996 1111

Where the licence is time limited the dates:

Not Applicable

Licensable activities authorised by the licence:

Sale of Alcohol On and Off the Premises

The licence authorises the carrying out of the following licensable activities on the days and at the times specified below:

Sale of Alcohol On and Off the Premises

Monday	14:00 - 22:30
Tuesday	14:00 - 22:30
Wednesday	14:00 - 22:30
Thursday	14:00 - 22:30
Friday	14:00 - 23:00
Saturday	14:00 - 23:00
Sunday	14:00 - 22:00

The opening hours of the premises:

Monday	12:00 - 23:00
Tuesday	12:00 - 23:00
Wednesday	12:00 - 23:00
Thursday	12:00 - 23:00
Friday	12:00 - 23:00

Saturday	12:00 - 23:00
Sunday	12:00 - 22:00

Where the licence authorises supplies of alcohol whether these are on and/or off supplies:

Both on and off the premises

Part 2

Name, (registered) address, telephone number and email (where relevant) of holder of premises licence:

Mr Samuel Tseguy

Email:

Telephone:

Registered number of holder, for example company number, charity number (where applicable):

Not Applicable

Name, address and telephone number of designated premises supervisor where the premises licence authorises the supply of alcohol:

Mr Samuel Tseguy

Licensing Authority: London Borough Of Haringey

Personal Licence Number: LN/000023869

Annex 1 – Mandatory Conditions

1. Mandatory Condition

(1) The responsible person must ensure that staff on relevant premises do not carry out, arrange or participate in any irresponsible promotions in relation to the premises.

(2) In this paragraph, an irresponsible promotion means any one or more of the following activities, or substantially similar activities, carried on for the purpose of encouraging the sale or supply of alcohol for consumption on the premises—

(a) games or other activities which require or encourage, or are designed to require or encourage, individuals to—

(i) drink a quantity of alcohol within a time limit (other than to drink alcohol sold or supplied on the premises before the cessation of the period in which the responsible person is authorised to sell or supply alcohol), or

(ii) drink as much alcohol as possible (whether within a time limit or otherwise);

(b) provision of unlimited or unspecified quantities of alcohol free or for a fixed or discounted fee to the public or to a group defined by a particular characteristic in a manner which carries a significant risk of undermining a licensing objective;

(c) provision of free or discounted alcohol or any other thing as a prize to encourage or reward the purchase and consumption of alcohol over a period of 24 hours or less in a manner which carries a significant risk of undermining a licensing objective;

(d) selling or supplying alcohol in association with promotional posters or flyers on, or in the vicinity of, the premises which can reasonably be considered to condone, encourage or glamorise anti-social behaviour or to refer to the effects of drunkenness in any favourable manner;

(e) dispensing alcohol directly by one person into the mouth of another (other than where that other person is unable to drink without assistance by reason of disability).

2. Mandatory Condition

The responsible person shall ensure that free potable water is provided on request to customers where it is reasonably available.

3. Mandatory Condition

1) The premises licence holder or club premises certificate holder must ensure that an age verification policy is adopted in respect of the premises in relation to the sale or supply of alcohol.

(2) The designated premises supervisor in relation to the premises licence must ensure that the supply of alcohol at the premises is carried on in accordance with the age verification policy.

(3) The policy must require individuals who appear to the responsible person to be under 18 years of age (or such older age as may be specified in the policy) to produce on request, before being served alcohol, identification bearing their photograph, date of birth and either—

(a) a holographic mark, or

(b) an ultraviolet feature.

4. Mandatory Condition

The responsible person must ensure that—

(a) where any of the following alcoholic drinks is sold or supplied for consumption on the premises (other than alcoholic drinks sold or supplied having been made up in advance ready for sale or supply in a securely closed container) it is available to customers in the following measures—

- (i) beer or cider: ½ pint;
- (ii) gin, rum, vodka or whisky: 25 ml or 35 ml; and
- (iii) still wine in a glass: 125 ml;

(b) these measures are displayed in a menu, price list or other printed material which is available to customers on the premises; and

(c) where a customer does not in relation to a sale of alcohol specify the quantity of alcohol to be sold, the customer is made aware that these measures are available.

5. Mandatory Condition

1. A relevant person shall ensure that no alcohol is sold or supplied for consumption on or off the premises for a price which is less than the permitted price.

2. For the purposes of the condition set out in paragraph 1—

(a) "duty" is to be construed in accordance with the Alcoholic Liquor Duties Act 1979;

(b) "permitted price" is the price found by applying the formula—

$$P = D + (D \times V)$$

where—

- (i) P is the permitted price,
- (ii) D is the amount of duty chargeable in relation to the alcohol as if the duty were charged on the date of the sale or supply of the alcohol, and
- (iii) V is the rate of value added tax chargeable in relation to the alcohol as if the value added tax were charged on the date of the sale or supply of the alcohol;

(c) "relevant person" means, in relation to premises in respect of which there is in force a premises licence—

- (i) the holder of the premises licence,
- (ii) the designated premises supervisor (if any) in respect of such a licence, or
- (iii) the personal licence holder who makes or authorises a supply of alcohol under such a licence;

(d) "relevant person" means, in relation to premises in respect of which there is in force a club premises certificate, any member or officer of the club present on the premises in a capacity which enables the member or officer to prevent the supply in question; and

(e) "value added tax" means value added tax charged in accordance with the Value Added Tax Act 1994.

3. Where the permitted price given by Paragraph (b) of paragraph 2 would (apart from this paragraph) not be a whole number of pennies, the price given by that sub-paragraph shall be taken to be the price actually given by that sub-paragraph rounded up to the nearest penny.

4.(1) Sub-paragraph (2) applies where the permitted price given by Paragraph (b) of paragraph 2 on a day ("the first day") would be different from the permitted price on the next day ("the second day") as a result of a change to the rate of duty or value added tax.

(2) The permitted price which would apply on the first day applies to sales or supplies of alcohol which take place before the expiry of the period of 14 days beginning on the second day.

6. Mandatory Condition

(1) No supply of alcohol may be made under the premises licence-

(a) at a time when there is no designated premises supervisor in respect of the premises licence, or

(b) at a time when the designated premises supervisor does not hold a personal licence or his personal licence is suspended.

(2) Every supply of alcohol under the premises licence must be made or authorised by a person who holds a personal licence.

Annex 2 – Conditions consistent with the operating Schedule

7. High Definition CCTV shall be installed, operated and maintained, at all times that the premises are open for licensable activities and;

o shall be checked every two weeks to ensure that the system is working properly and that the date and time are correct. A record of these checks, showing the date and name of the person checking, shall be kept and made available to Police or authorised Council officers on request.

o one camera will show a close-up of the entrance to the premises, to capture a clear, full length image of anyone entering.

o shall cover any internal or external area of the premises where licensable activities take place.

o recordings shall be in real time and stored for a minimum period of 31 days with date and time stamping.

o footage shall be provided free of charge to Police or authorised council officer within 24 hours of a request.

o a staff member from the premises that is conversant with the operation of the CCTV system shall be on the premises at all times. This staff member will be able to show police or authorised officers of the Licensing Authority recent data footage with the minimum of delay when requested. This data or footage reproduction shall be almost instantaneous

8. All staff responsible for selling alcohol shall receive regular training in the Licensing Act 2003 in terms of the licensing objectives, offences committed under the Act and conditions of the Premises Licence. Written records of this training shall be retained and made available to police and authorised officers of the Licensing Authority on request

9. The premises shall operate a 'Challenge 25' age-restricted sales policy and promote it through the prominent display of posters

10. The licence holder shall require staff to note any refusals in a refusals log. The refusals log shall record the date and time of the refusal; the name of the staff member refusing; and the reason for refusal. It must be checked and signed monthly by the designated premises supervisor. The refusals log shall be made available for inspection upon request by the Licensing Team, Police or Trading Standards

11. Any alcohol sold for consumption off the premises shall be sold in a sealed container.

12. Alcohol supplied for consumption on the premises shall only be supplied with and be ancillary to food to be consumed on the premises at the same time.

13. Alcohol supplied for consumption off the premises shall only be supplied with and be ancillary to food.

14. On days when Queens Park Rangers Football Club are playing at home or on days when a Queens Park Rangers victory parade takes place, reusable plastic glasses shall be used for three hours before the advertised kick off time until three hours after the match has been completed.

15. There shall be no stereo / television or other audio equipment speakers mounted in the ceiling or walls of the premises to prevent vibration transmission of sound energy to adjoining properties.

16. All plant and equipment shall be correctly installed, operated, maintained and regularly serviced, all in accordance with the manufacturer's instructions, to ensure that it is operating correctly and efficiently so as not to cause a nuisance to neighbours arising from noise.

17. All ventilation and extraction systems and ducting shall be correctly installed, operated, maintained and regularly serviced, all in accordance with the manufacturer's instructions, to ensure that they are operating correctly and efficiently so as not to cause a nuisance to neighbours arising from noise or odour.

18. The premises shall not operate until:

- o A pre-opening inspection by an authorised officer of the Council's Health and Safety Team has been undertaken at the premises; and
- o A written confirmation that the premises are safe for members of the public to access has been issued to the licence holder by the Local Authority. This written confirmation shall be kept safe and made available to any authorised officers of the Council upon their request.

19. A Public Safety Management plan shall be implemented. The plan shall be kept at the premises and made available to authorised officers of the Council on request and shall include:

- o A Fire Safety Policy, a Fire Risk Assessment along with an evacuation plan, including all premises using the shared evacuation route.
- o Staff training records, including training in the evacuation procedure.
- o Management structure plan, including allocation of specific public safety roles and responsibilities to individual staff members.
- o Statutory certificates for utilities.
- o Equipment maintenance certificates, including maintenance of the ventilation system.

20. Appropriate signage shall be displayed in prominent positions, both inside and outside the premises, informing customers they are being recorded on CCTV.

21. The Premises shall operate a zero-tolerance policy to drug use or offensive weapons and posters shall be prominently displayed to this effect.

22. Staff shall be trained on conflict management to have the knowledge on safe conflict resolution and management.

23. Staff shall be trained on how to effectively check IDs (Passport, EU Driving License, EU ID card or PASS card) to prevent any underage entry or sale of alcohol.

24. Children shall not be permitted on the premises unless accompanied by their parents and/or guardians and on such occasions, they shall not be allowed to purchase alcohol.

25. The premises shall implement and follow effective waste management policies and procedures.

26. The front and the back of the premises shall be kept clean and clear of any litter associated with the premises.

27. All staff shall be trained on how to refuse entry, service or sale to anyone drunk, displaying any threatening behaviour or behaving disorderly.

Annex 3 – Conditions attached after a hearing by the licensing authority

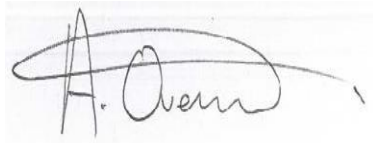
A handwritten signature in black ink, appearing to read 'A. Owen', is written over a light grey rectangular background.

**Signed:
Authorised Officer**

Date: 26.05.2021

Annex 4- Plans:

Please insert plans at pages 8 to 10

Licensing Act 2003

Premises Licence



Premises Licence Summary

Premises Licence Number: 2021/00198/LAPR

Premises details

Postal address of premises, or if none, OS map reference or description of the premises

97-98 Sports Cafe
39A Goldhawk Road

Post town: London

Post code: W12 8QQ

Telephone: 07930270193

Where the licence is time limited the dates:

Not Applicable

Licensable activities authorised by the licence:

Sale of Alcohol On and Off the Premises

The licence authorises the carrying out of the following licensable activities on the days and at the times specified below:

Sale of Alcohol On and Off the Premises

Monday	14:00 - 22:30
Tuesday	14:00 - 22:30
Wednesday	14:00 - 22:30
Thursday	14:00 - 22:30
Friday	14:00 - 23:00
Saturday	14:00 - 23:00
Sunday	14:00 - 22:00

The opening hours of the premises:

Monday	12:00 - 23:00
Tuesday	12:00 - 23:00
Wednesday	12:00 - 23:00

Thursday	12:00 - 23:00
Friday	12:00 - 23:00
Saturday	12:00 - 23:00
Sunday	12:00 - 22:00

Where the licence authorises supplies of alcohol whether these are on and/or off supplies:

Both on and off the premises

Name, (registered) address, of holder of premises licence:

Mr Samuel Tseguy

Registered number of holder, for example company number, charity number (where applicable):

Not Applicable

Name of designated premises supervisor where the premises licence authorises the supply of alcohol:

Mr Samuel Tseguy

State whether access to the premises by children is restricted or prohibited:

No Restrictions

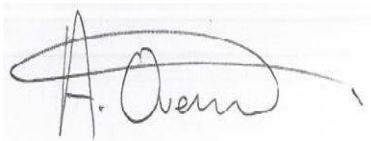

Signed:
Authorised Officer

Date: 26.05.2021

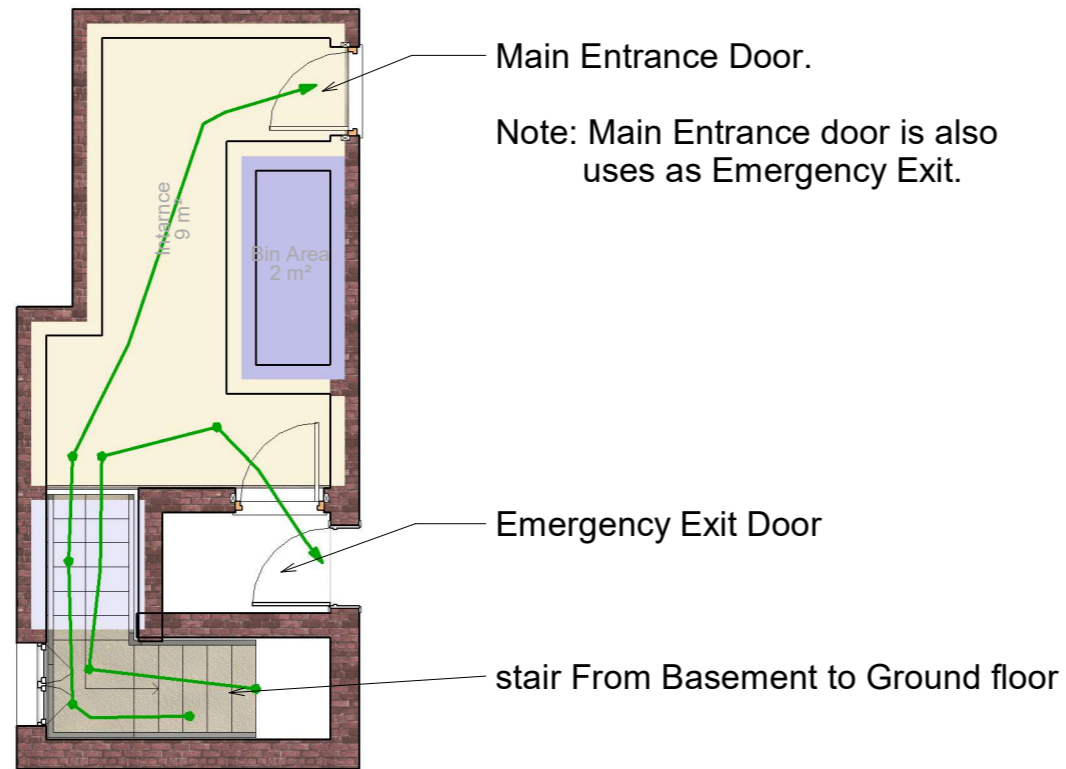

1 Level 0 Ground Floor
1 : 50

abdallaidris81@yahoo.co.uk

Samuel Tseguy

97-98 Sport Cafe

Ground Floor Entrance

Project number 0001

Date 10/03/2021

Drawn by Abdalla Idris

Checked by Abdalla Idris

A107

Scale 1 : 50

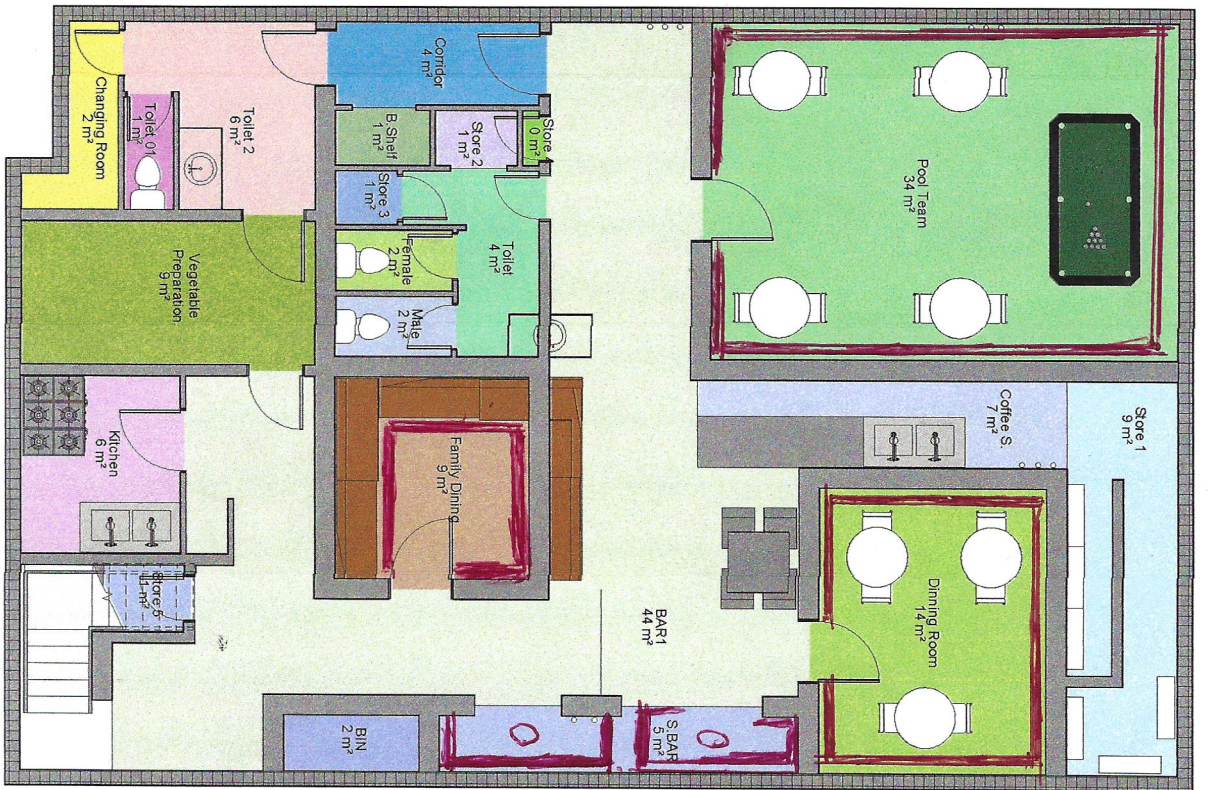

1
Basement
1 : 50

Room Legend

- B.Shelf
- BAR1
- BIN
- Changing Room
- Coffee S.
- Corridor
- Dining Room
- Family Dining
- Female
- Kitchen
- Male
- Pool Team
- S.BAR
- Store 1
- Store 2
- Store 3
- Store 4
- Store 5
- Toilet
- Toilet 01
- Toilet 2
- Vegetable Preparation

abdallalidris1@yahoo.co.uk

Samuel Tseguy
97-98 Sport Cafe
Space Division

Project number	0001
Date	10/03/2021
Drawn by	Abdalla Idris
Checked by	Abdalla Idris
Scale	A101 1 : 50

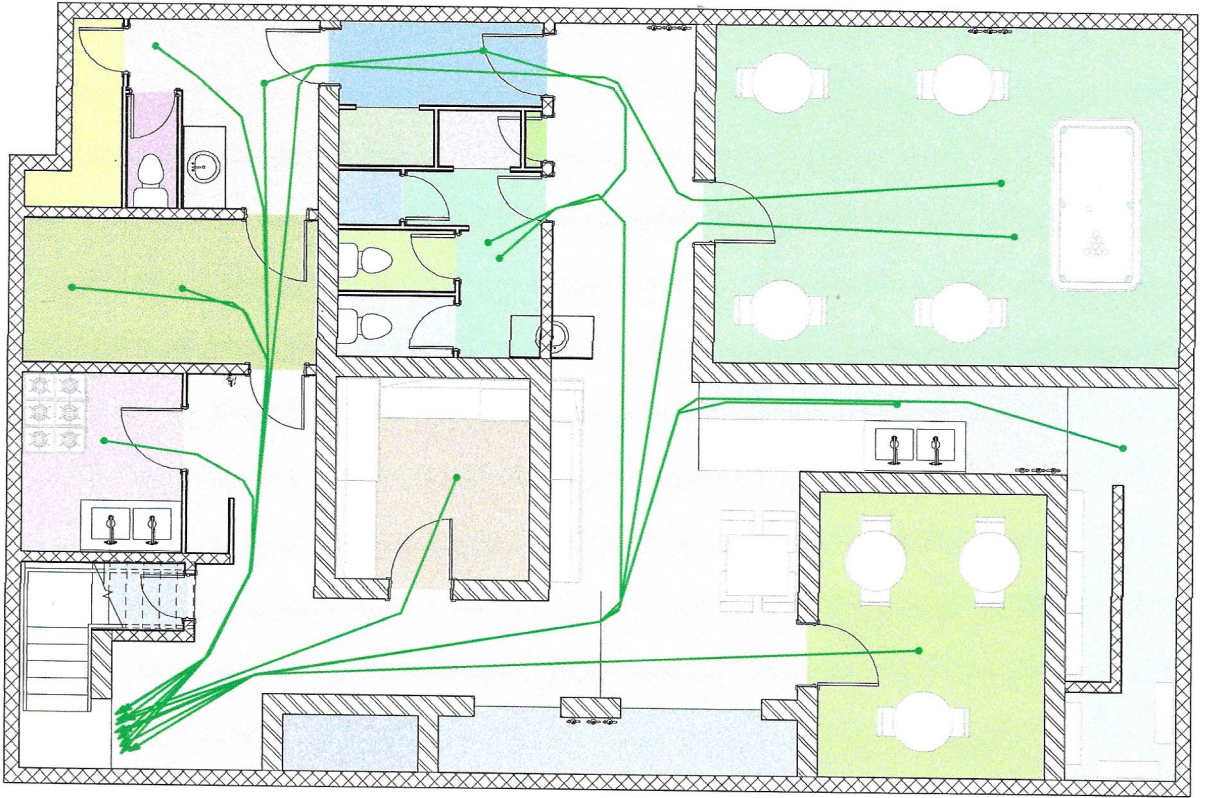

1 Basement Fire escape path
1 : 50

abdallal@rsb1@yahoo.co.uk

Note:-
This Line path procedure
defined on the sheet A104 as
Path Travel Schedule

Samuel Tseguy

97-98 Sport Cafe

Line Path of Travel

Project number 0001

Date 10/03/2021

Drawn by Abdalla Idris

Checked by Abdalla Idris

A103

Scale 1 : 50

* required information

Section 1 of 18

You can save the form at any time and resume it later. You do not need to be logged in when you resume.

System reference

Not Currently In Use

This is the unique reference for this application generated by the system.

Your reference

Vary

You can put what you want here to help you track applications if you make lots of them. It is passed to the authority.

Are you an agent acting on behalf of the applicant?

- Yes No

Put "no" if you are applying on your own behalf or on behalf of a business you own or work for.

Applicant Details

* First name

SAMUEL

* Family name

TSEGUY

* E-mail

Main telephone number

Include country code.

Other telephone number

- Indicate here if you would prefer not to be contacted by telephone

Are you:

- Applying as a business or organisation, including as a sole trader
 Applying as an individual

A sole trader is a business owned by one person without any special legal structure. Applying as an individual means you are applying so you can be employed, or for some other personal reason, such as following a hobby.

Continued from previous page...

Your Address

Address official correspondence should be sent to.

* Building number or name

* Street

District

* City or town

County or administrative area

* Postcode

* Country

Section 2 of 18

APPLICATION DETAILS

This application cannot be used to vary the licence so as to extend the period for which the licence has effect or to vary substantially the premises to which it relates. If you wish to make that type of change to the premises licence, you should make a new premises licence application under section 17 of the Licensing Act 2003.

I/we, as named in section 1, being the premises licence holder, apply to vary a premises licence under section 34 of the Licensing Act 2003 for the premises described in section 2 below.

* Premises Licence Number

Are you able to provide a postal address, OS map reference or description of the premises?

- Address OS map reference Description

Postal Address Of Premises

Building number or name

Street

District

City or town

County or administrative area

Postcode

Country

Premises Contact Details

Telephone number

Non-domestic rateable value of premises (£)

Section 3 of 18

VARIATION

Continued from previous page...

Do you want the proposed variation to have effect as soon as possible?

- Yes
- No

Do you want the proposed variation to have effect in relation to the introduction of the late night levy?

- Yes
- No

You do not have to pay a fee if the only purpose of the variation for which you are applying is to avoid becoming liable to the late night levy.

If your proposed variation would mean that 5,000 or more people are expected to attend the premises at any one time, state the number expected to attend

Describe Briefly The Nature Of The Proposed Variation

Describe the premises. For example the type of premises, its general situation and layout and any other information which could be relevant to the licensing objectives. Where your application includes off-supplies of alcohol and you intend to provide a place for consumption of these off-supplies, you must include a description of where the place will be and its proximity to the premises.

Spors Cafe is a small family run business located on the 39A Goldhawk Road W12 8QQ in Shepherds Bush in a row of several businesses, offices and other premises on both sides of Goldhawk Road. The entrance facing Woodger Road leads into the restaurant in the basement via stair way. The kitchen is located on the lift hand side as heading to the main seating area, to the right the bar and another setting dining area. Further to the recommendation by the licensing authority, the Police and Environmental officer in line with the Licensing Act 2003, I have invested over £35K to renovate the premises to meet the standards trading requirement. Almost one year now since I have granted the alcohol licence, with the current inflation and my business has been affected and I am struggling to cover my overhead. I am very determine person and I believe I can work more hours in order to change things. In line with licence holders to vary a premises licence under section 34 of the licencing Act 2003, I would like to apply for extended business hours and late night refreshment which is shown on the operating schedule of my application. I fully understand the impact could cause on the the licensing objectives, but I have all the protective measures in place, one to mention qualified SIA Door Supervisor at the weekend to make sure there will be no trespassing by the main entrance and outside of the premises.

Section 4 of 18

PROVISION OF PLAYS

[See guidance on regulated entertainment](#)

Will the schedule to provide plays be subject to change if this application to vary is successful?

- Yes
- No

Section 5 of 18

Continued from previous page...

PROVISION OF FILMS

[See guidance on regulated entertainment](#)

Will the schedule to provide films be subject to change if this application to vary is successful?

- Yes No

Section 6 of 18

PROVISION OF INDOOR SPORTING EVENTS

[See guidance on regulated entertainment](#)

Will the schedule to provide indoor sporting events be subject to change if this application to vary is successful?

- Yes No

Section 7 of 18

PROVISION OF BOXING OR WRESTLING ENTERTAINMENTS

[See guidance on regulated entertainment](#)

Will the schedule to provide boxing or wrestling entertainments be subject to change if this application to vary is successful?

- Yes No

Section 8 of 18

PROVISION OF LIVE MUSIC

[See guidance on regulated entertainment](#)

Will the schedule to provide live music be subject to change if this application to vary is successful?

- Yes No

Section 9 of 18

PROVISION OF RECORDED MUSIC

[See guidance on regulated entertainment](#)

Will the schedule to provide recorded music be subject to change if this application to vary is successful?

- Yes No

Section 10 of 18

PROVISION OF PERFORMANCES OF DANCE

[See guidance on regulated entertainment](#)

Will the schedule to provide performances of dance be subject to change if this application to vary is successful?

- Yes No

Section 11 of 18

PROVISION OF ANYTHING OF A SIMILAR DESCRIPTION TO LIVE MUSIC, RECORDED MUSIC OR PERFORMANCES OF DANCE

[See guidance on regulated entertainment](#)

Continued from previous page...

Will the schedule to provide anything similar to live music, recorded music or performances of dance be subject to change if this application to vary is successful?

- Yes No

Section 12 of 18

PROVISION OF LATE NIGHT REFRESHMENT

Will the schedule to provide late night refreshment be subject to change if this application to vary is successful?

- Yes No

Standard Days And Timings

MONDAY

Start

End

Start

End

Provide timings in 24 hour clock (e.g., 16:00) and only give details for the days of the week when you intend the premises to be used for the activity.

TUESDAY

Start

End

Start

End

WEDNESDAY

Start

End

Start

End

THURSDAY

Start

End

Start

End

FRIDAY

Start

End

Start

End

SATURDAY

Start

End

Start

End

SUNDAY

Start

End

Start

End

Continued from previous page...

Will the provision of late night refreshment take place indoors or outdoors or both?

- Indoors Outdoors Both

Where taking place in a building or other structure select as appropriate. Indoors may include a tent.

State type of activity to be authorised, if not already stated, and give relevant further details, for example (but not exclusively) whether or not music will be amplified or unamplified.

Take away hot food and unsimplified background music only.

State any seasonal variations.

For example (but not exclusively) where the activity will occur on additional days during the summer months.

NA

Non standard timings. Where the premises will be used for the provision of late night refreshment at different times from those listed above, list below.

For example (but not exclusively), where you wish the activity to go on longer on a particular day e.g. Christmas Eve.

NA

Section 13 of 18

SUPPLY OF ALCOHOL

Will the schedule to supply alcohol be subject to change if this application to vary is successful?

- Yes No

Standard Days And Timings

MONDAY

Start

End

Start

End

Provide timings in 24 hour clock (e.g., 16:00) and only give details for the days of the week when you intend the premises to be used for the activity.

TUESDAY

Start

End

Start

End

Continued from previous page...

WEDNESDAY

Start	<input type="text" value="12:00"/>	End	<input type="text" value="01:00"/>
Start	<input type="text"/>	End	<input type="text"/>

THURSDAY

Start	<input type="text" value="12:00"/>	End	<input type="text" value="01:00"/>
Start	<input type="text"/>	End	<input type="text"/>

FRIDAY

Start	<input type="text" value="12:00"/>	End	<input type="text" value="01:00"/>
Start	<input type="text"/>	End	<input type="text"/>

SATURDAY

Start	<input type="text" value="12:00"/>	End	<input type="text" value="01:00"/>
Start	<input type="text"/>	End	<input type="text"/>

SUNDAY

Start	<input type="text" value="12:00"/>	End	<input type="text" value="01:00"/>
Start	<input type="text"/>	End	<input type="text"/>

Will the sale of alcohol be for consumption?

- On the premises Off the premises Both

If the sale of alcohol is for consumption on the premises select on, if the sale of alcohol is for consumption away from the premises select off. If the sale of alcohol is for consumption on the premises and away from the premises select both.

State any seasonal variations.

For example (but not exclusively) where the activity will occur on additional days during the summer months.

NA

Non-standard timings. Where the premises will be used for the supply of alcohol at different times from those listed above, list below.

For example (but not exclusively), where you wish the activity to go on longer on a particular day e.g. Christmas Eve.

NA

Continued from previous page...

Highlight any adult entertainment or services, activities, or other entertainment or matters ancillary to the use of the premises that may give rise to concern in respect of children.

Provide information about anything intended to occur at the premises or ancillary to the use of the premises which may give rise to concern in respect of children, regardless of whether you intend children to have access to the premises, for example (but not exclusively) nudity or semi-nudity, films for restricted age groups etc gambling machines etc.

NA

Section 15 of 18

HOURS PREMISES ARE OPEN TO THE PUBLIC

Standard Days And Timings

MONDAY

Start

End

Start

End

Provide timings in 24 hour clock (e.g., 16:00) and only give details for the days of the week when you intend the premises to be used for the activity.

TUESDAY

Start

End

Start

End

WEDNESDAY

Start

End

Start

End

THURSDAY

Start

End

Start

End

FRIDAY

Start

End

Start

End

SATURDAY

Start

End

Start

End

SUNDAY

Start

End

Start

End

State any seasonal variations.

For example (but not exclusively) where the activity will occur on additional days during the summer months.

Continued from previous page...

NA

Non standard timings. Where you intend to use the premises to be open to the members and guests at different times from those listed above, list below.

For example (but not exclusively), where you wish the activity to go on longer on a particular day e.g. Christmas Eve.

Identify those conditions currently imposed on the licence which you believe could be removed as a consequence of the proposed variation you are seeking.

Opening and Closing Time
Supply of Alcohol Time
Late Night Entertainment

- I have enclosed the premises licence
- I have enclosed the relevant part of the premises licence

Reasons why I have failed to enclose the premises licence or relevant part of premises licence.

Section 16 of 18

LICENSING OBJECTIVES

Describe the steps you intend to take to promote the four licensing objectives:

a) General – all four licensing objectives (b,c,d,e)

List here steps you will take to promote all four licensing objectives together.

Please see attached
Annex 1 - Mandatory Conditions 1-6 stated on existing licence
Annex 2 - Conditions consistent with the operating Schedule

b) The prevention of crime and disorder

Please see attached
Annex 1 - Mandatory Conditions 1-6 stated on existing licence
Annex 2 - Conditions consistent with the operating Schedule

c) Public safety

Please see attached

Continued from previous page...

Annex 1 - Mandatory Conditions 1-6 stated on existing licence
Annex 2 - Conditions consistent with the operating Schedule

d) The prevention of public nuisance

Please see attached
Annex 1 - Mandatory Conditions 1-6 stated on existing licence
Annex 2 - Conditions consistent with the operating Schedule

e) The protection of children from harm

Please see attached
Annex 1 - Mandatory Conditions 1-6 stated on existing licence
Annex 2 - Conditions consistent with the operating Schedule

Section 17 of 18

NOTES ON REGULATED ENTERTAINMENT

Continued from previous page...

In terms of specific **regulated entertainments** please note that:

- Plays: no licence is required for performances between 08:00 and 23:00 on any day, provided that the audience does not exceed 500.
- Films: no licence is required for 'not-for-profit' film exhibition held in community premises between 08:00 and 23:00 on any day provided that the audience does not exceed 500 and the organiser (a) gets consent to the screening from a person who is responsible for the premises; and (b) ensures that each such screening abides by age classification ratings.
- Indoor sporting events: no licence is required for performances between 08:00 and 23:00 on any day, provided that the audience does not exceed 1000.
- Boxing or Wrestling Entertainment: no licence is required for a contest, exhibition or display of Greco-Roman wrestling, or freestyle wrestling between 08:00 and 23:00 on any day, provided that the audience does not exceed 1000. Combined fighting sports – defined as a contest, exhibition or display which combines boxing or wrestling with one or more martial arts – are licensable as a boxing or wrestling entertainment rather than an indoor sporting event.
- Live music: no licence permission is required for:
 - o a performance of unamplified live music between 08:00 and 23:00 on any day, on any premises.
 - o a performance of amplified live music between 08:00 and 23:00 on any day on premises authorised to sell alcohol for consumption on those premises, provided that the audience does not exceed 500.
 - o a performance of amplified live music between 08:00 and 23:00 on any day, in a workplace that is not licensed to sell alcohol on those premises, provided that the audience does not exceed 500.
 - o a performance of amplified live music between 08:00 and 23:00 on any day, in a church hall, village hall, community hall, or other similar community premises, that is not licensed by a premises licence to sell alcohol, provided that (a) the audience does not exceed 500, and (b) the organiser gets consent for the performance from a person who is responsible for the premises.
 - o a performance of amplified live music between 08:00 and 23:00 on any day, at the non-residential premises of (i) a local authority, or (ii) a school, or (iii) a hospital, provided that (a) the audience does not exceed 500, and (b) the organiser gets consent for the performance on the relevant premises from: (i) the local authority concerned, or (ii) the school or (iii) the health care provider for the hospital.
- Recorded Music: no licence permission is required for:
 - o any playing of recorded music between 08:00 and 23:00 on any day on premises authorised to sell alcohol for consumption on those premises, provided that the audience does not exceed 500.
 - o any playing of recorded music between 08:00 and 23:00 on any day, in a church hall, village hall, community hall, or other similar community premises, that is not licensed by a premises licence to sell alcohol, provided that (a) the audience does not exceed 500, and (b) the organiser gets consent for the performance from a person who is responsible for the premises.
 - o any playing of recorded music between 08:00 and 23:00 on any day, at the non-residential premises of (i) a local authority, or (ii) a school, or (iii) a hospital, provided that (a) the audience does not exceed 500, and (b) the organiser gets consent for the performance on the relevant premises from: (i) the local authority concerned, or (ii) the school proprietor or (iii) the health care provider for the hospital.

Continued from previous page...

- Dance: no licence is required for performances between 08.00 and 23.00 on any day, provided that the audience does not exceed 500. However, a performance which amounts to adult entertainment remains licensable.
- Cross activity exemptions: no licence is required between 08.00 and 23.00 on any day, with no limit on audience size for:
 - o any entertainment taking place on the premises of the local authority where the entertainment is provided by or on behalf of the local authority;
 - o any entertainment taking place on the hospital premises of the health care provider where the entertainment is provided by or on behalf of the health care provider;
 - o any entertainment taking place on the premises of the school where the entertainment is provided by or on behalf of the school proprietor; and
 - o any entertainment (excluding films and a boxing or wrestling entertainment) taking place at a travelling circus, provided that (a) it takes place within a moveable structure that accommodates the audience, and (b) that the travelling circus has not been located on the same site for more than 28 consecutive days.

Section 18 of 18

PAYMENT DETAILS

This fee must be paid to the authority. If you complete the application online, you must pay it by debit or credit card.

Variation Fees are determined by the non-domestic rateable value of the premises.

To find out a premises non domestic rateable value go to the Valuation Office Agency site at http://www.voa.gov.uk/business_rates/index.htm

Band A - No RV to £4300 £100.00

Band B - £4301 to £33000 £190.00

Band C - £33001 to £8700 £315.00

Band D - £87001 to £12500 £450.00*

Band E - £125001 and over £635.00*

*If the premises rateable value is in Bands D or E and the premises is primarily used for the consumption of alcohol on the premises then your are required to pay a higher fee

Band D - £87001 to £12500 £900.00

Band E - £125001 and over £1,905.00

If you own a large premise you are subject to additional fees based upon the number in attendance at any one time

Capacity 5000-9999 £1,000.00

Capacity 10000 -14999 £2,000.00

Capacity 15000-19999 £4,000.00

Capacity 20000-29999 £8,000.00

Capacity 30000-39000 £16,000.00

Capacity 40000-49999 £24,000.00

Capacity 50000-59999 £32,000.00

Capacity 60000-69999 £40,000.00

Capacity 70000-79999 £48,000.00

Capacity 80000-89999 £56,000.00

Capacity 90000 and over £64,000.00

* Fee amount (£)

190.00

DECLARATION

* It is an offence, under section 158 of the licensing act 2003, to make a false statement in or in connection with this application. Those who make a false statement may be liable on summary conviction to a fine of any amount.

Ticking this box indicates you have read and understood the above declaration

This section should be completed by the applicant, unless you answered "Yes" to the question "Are you an agent acting on behalf of the applicant?"

Continued from previous page...

* Full name

* Capacity

* Date / /
dd mm yyyy

Once you're finished you need to do the following:

1. Save this form to your computer by clicking file/save as...
 2. Go back to <https://www.gov.uk/apply-for-a-licence/premises-licence/hammersmith-and-fulham/change-1> to upload this file and continue with your application.
- Don't forget to make sure you have all your supporting documentation to hand.

IT IS AN OFFENCE, UNDER SECTION 158 OF THE LICENSING ACT 2003, TO MAKE A FALSE STATEMENT IN OR IN CONNECTION WITH THIS APPLICATION. THOSE WHO MAKE A FALSE STATEMENT MAY BE LIABLE ON SUMMARY CONVICTION TO A FINE OF ANY AMOUNT.

OFFICE USE ONLY

Applicant reference number

Fee paid

Payment provider reference

ELMS Payment Reference

Payment status

Payment authorisation code

Payment authorisation date

Date and time submitted

Approval deadline

Error message

Is Digitally signed

[1](#) [2](#) [3](#) [4](#) [5](#) [6](#) [7](#) [8](#) [9](#) [10](#) [11](#) [12](#) [13](#) [14](#) [15](#) [16](#) [17](#) [18](#) [Next >](#)

From: Nicole Sondh
Sent: 06 September 2022 13:03
To: Licensing HF:
Subject: RE: Full Variation Application - Basement 39a Goldhawk Road, W12 - 2022/01135/LAPR

Hi Karen,

No there was no agreement made on the opening hours of the premises.

Just on the supply of alcohol and late night refreshment.

Kind Regards

Nicole

PC Nicole SONDH 2438AW
Hammersmith and Fulham Police Licensing Unit

From: Licensing HF
Sent: 06 September 2022 12:31
To: Sondh Nicole
Subject: RE: Full Variation Application - Basement 39a Goldhawk Road, W12 - 2022/01135/LAPR

Hi Nicole

We have had a councillor enquiry about this application, I wanted to check if there was any agreement in relation to

Proposed Opening Hours:

Mondays to Sundays between the hours of 10:00 to 02:00.

Kind regards
Karen Layug

From: Nicole Sondh
Sent: 11 August 2022 17:44
To: Licensing HF:
Subject: Full Variation Application - Basement 39a Goldhawk Road, W12 - 2022/01135/LAPR

To Licensing,

Full Variation Application - Basement 39a Goldhawk Road, W12 - 2022/01135/LAPR

Please see the below conditions and amendments agreed with the applicant for the above application;

Agreed amendments to timings for Licensable Activity;

Supply of Alcohol ON the premises to

Thursday to Saturday **12:00 - 00:30**

Sunday to Wednesday **12:00 – 00:00**

Supply of Alcohol OFF the premises

Sunday to Saturday 12:00 – 23:00

Provision of Late Night Refreshment

INDOORS

Thursday to Saturday 23:00 – 00:30

Sunday to Wednesday 23:00 - 00:00

OUTDOORS

Monday to Sundays 12:00 – 01:00

Agreed Police Proposed Conditions:

1. There shall be no new entry to patrons after 23:00hrs.
2. Late Night Refreshment provided outdoors shall only be by way of delivery service to a bona fide business or residential address.

Kind Regards

Nicole

PC Nicole SONDH

Hammersmith and Fulham Police Licensing Unit

London Borough of Hammersmith & Fulham

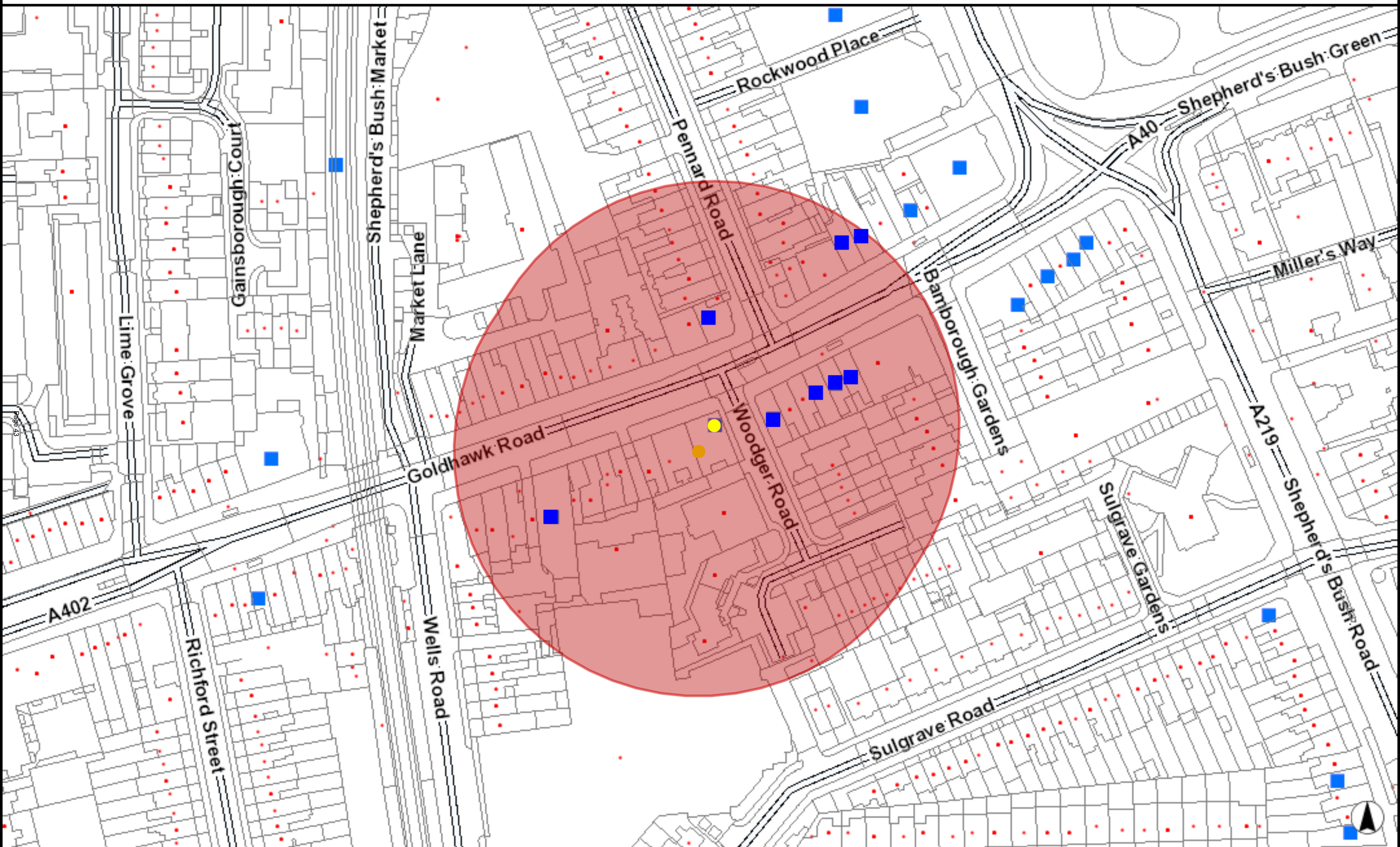

LICENCE No	TRADING NAME	ADDRESS	ACTIVITY	Monday to Sunday	Monday	Tuesday	Wednesday	Thursday	Friday	Saturday	Sunday
2021/00508/ LAPR	Cho Sim	24 Goldhawk RoadLondonW12 8DH	Sale of Alcohol On the Premises		11:00:00 - 22:00:00	11:00:00 - 22:00:00	11:00:00 - 22:00:00	11:00:00 - 22:00:00	11:00:00 - 22:00:00	11:00:00 - 22:00:00	11:00:00 - 22:00:00
2005/03580/ LAPRT	Jasmine Thai Restaurant	16 Goldhawk RoadLondonW12 8DH	Sale of Alcohol On the Premises		10:00:00 - 00:00:00	10:00:00 - 00:00:00	10:00:00 - 00:00:00	10:00:00 - 00:00:00	10:00:00 - 00:00:00	11:00:00 - 00:00:00	12:00:00 - 22:30:00
2018/01140/ LAPR	Pick N Save Off Licence	29 Goldhawk RoadLondonW12 8QQ	Sale of Alcohol Off the Premises		10:00:00 - 23:00:00	10:00:00 - 23:00:00	10:00:00 - 23:00:00	10:00:00 - 23:00:00	10:00:00 - 23:00:00	10:00:00 - 23:00:00	10:00:00 - 22:00:00
2017/00651/ LAPR	Mo Yang	33 Goldhawk RoadLondonW12 8QQ	Provision of Late Night Refreshment		23:00:00 - 00:00:00	23:00:00 - 00:00:00	23:00:00 - 00:00:00	23:00:00 - 00:00:00	23:00:00 - 00:00:00	23:00:00 - 00:00:00	23:00:00 - 23:30:00
			Sale of Alcohol On the Premises		10:00:00 - 00:00:00	10:00:00 - 00:00:00	10:00:00 - 00:00:00	10:00:00 - 00:00:00	10:00:00 - 00:00:00	11:00:00 - 00:00:00	12:00:00 - 23:30:00
2015/00466/ LAPR	Ho-Ja	39 Goldhawk RoadLondonW12 8QQ	Performance of Dance	11:00:00 - 23:00:00							
Page 44			Performance of Live Music	11:00:00 - 23:00:00							
			Playing of Recorded Music	11:00:00 - 23:00:00							
			Entertainment Similar to Music or Dance	11:00:00 - 23:00:00							
			Sale of Alcohol On the Premises	11:00:00 - 23:00:00							
2009/00970/ LAPR	Flamingo	31 Goldhawk RoadLondonW12 8QQ	Performance of Dance		11:00:00 - 23:00:00	11:00:00 - 23:00:00	11:00:00 - 23:00:00	11:00:00 - 23:00:00	11:00:00 - 00:00:00	11:00:00 - 00:00:00	11:00:00 - 23:00:00
			Performance of Live Music		11:00:00 - 23:00:00	11:00:00 - 23:00:00	11:00:00 - 23:00:00	11:00:00 - 23:00:00	11:00:00 - 00:00:00	11:00:00 - 00:00:00	11:00:00 - 23:00:00
			Playing of Recorded Music		11:00:00 - 23:00:00	11:00:00 - 23:00:00	11:00:00 - 23:00:00	11:00:00 - 23:00:00	11:00:00 - 00:00:00	11:00:00 - 00:00:00	11:00:00 - 23:00:00
			Provision of Late Night Refreshment						23:00:00 - 00:00:00	23:00:00 - 00:00:00	
			Sale of Alcohol On the Premises		12:00:00 - 23:00:00	12:00:00 - 23:00:00	12:00:00 - 23:00:00	12:00:00 - 23:00:00	12:00:00 - 00:00:00	12:00:00 - 00:00:00	12:00:00 - 23:00:00

2016/00243/ LAPR	Tesco Express	49 Goldhawk Road London W12 8QP	Sale of Alcohol Off the Premises		08:00:00 - 23:00:00	08:00:00 - 23:00:00	08:00:00 - 23:00:00	08:00:00 - 23:00:00	08:00:00 - 23:00:00	08:00:00 - 23:00:00	10:00:00 - 22:30:00
2020/00315/ LAPR	The Kitchen	18 Goldhawk Road London W12 8DH	Provision of Late Night Refreshment		23:00:00 - 23:30:00	23:00:00 - 23:30:00	23:00:00 - 00:00:00	23:00:00 - 00:00:00	23:00:00 - 00:00:00	23:00:00 - 00:00:00	
			Sale of Alcohol On and Off the Premises		10:00:00 - 23:00:00	10:00:00 - 23:00:00	10:00:00 - 23:30:00	10:00:00 - 23:30:00	10:00:00 - 23:30:00	10:00:00 - 23:30:00	10:00:00 - 22:30:00

Comments summary

Dear Sir/Madam,
Licensing Application comments have been made. A summary of the comments is provided below.
Comments were submitted at 10/08/2022 9:26 AM from Mrs Carol Fregiste-Thomas.

Application Summary

Address: 39 Goldhawk Road London W12 8QQ

Proposal: Licensing Act - Premises Licence

Case Officer: Maria Dimitriou

[Click for further information](#)

Customer Details

Name: Mrs Carol Fregiste-Thomas

Email:

Address: Beavor Lane London

Comments Details

Commenter Type: Councillor

Stance: Customer objects to the Licensing Application

Reasons for comment:

Comments: 10/08/2022 9:26 AM I work for the council as a Community Safety officer and attended a Ward Panel meeting on the 27 July 2022. This establishment was mentioned as being an attraction to the local area for people to congregate, loiter and drug deal. The residents expressed such concerns about an increase in drug dealing, anti social behaviour that the Police and the council's LET officers were asked to increase patrols to help deter. A few days later after Police checked crime reports, they applied for a temporary cctv camera to be installed in the area to capture images to help identify offenders. The fact that this business is thinking of applying for a variation to their existing licence to include the sale of alcohol on and off the premises until 2am , I feel will only attract people to the area to drink and when they leave cause nuisance associated to noise and litter. The business will not be able to control people who choose to cause nuisance as they leave. I am worried that residents will feel trapped in their homes as Woodger Road, where they live is a cul-de-sac and the entrance to the Sports Cafe is on the only road in and out of the cul-de-sac by foot and by vehicle. If we are already receiving reports about drug dealing and this business is a cafe / restaurant I feel that by awarding a late nigh refreshment will only have a negative impact on the high residential area.

Kind regards

Comments summary

Dear Sir/Madam,
Licensing Application comments have been made. A summary of the comments is provided below.
Comments were submitted at 10/08/2022 6:52 PM from Mr 1 WOODGER ROAD W12 MANAGEMENT COMPANY LIMITED.

Application Summary

Address: 39 Goldhawk Road London W12 8QQ

Proposal: Licensing Act - Premises Licence

Case Officer: Maria Dimitriou

[Click for further information](#)

Customer Details

Name: 1 WOODGER ROAD W12 MANAGEMENT COMPANY LIMITED

Email:

Address: Apex Court Woodger Road London

Comments Details

Commenter Type: Residents Group

Stance: Customer objects to the Licensing Application

Reasons for comment:

Comments: 10/08/2022 6:52 PM To Whom It May Concern,
The Sports Cafe has been a MAJOR disturbance on our little residential street. The customers are constantly standing smoking outside, blocking people with groceries and baby buggies. They also smoke cigarettes (and often marijuana) under our open windows. They talk loudly on the phone at night, and have on multiple occasions been extremely aggressive with neighbours, including using foul language in front of little children.
We have had many conversations with Samuel, asking him to please ask his customers to be respectful of the residents, but we continue to have problems.
Some of our residents have even reported the issues to the council to no avail.

To now allow them to stay open till 2:00a is out of the question. They already wake up our children when they leave at 11:00. Although the address is officially Goldhawk Rd, the actual entrance is on Woodger Road, a small residential street with children, and families and not an appropriate spot for a nighttime venue

The change in licensing hours would represent a dramatic disturbance to this residential street and its council tax paying residents, in addition, we believe bars on the main road (Brewdog and Hawksnest) dont even have this kind of license so we find it hard to understand how a 'Cafe' on the basement of a residential building can be considered for this extension.

Thanks in advance
Apex Court Management Company

Kind regards

From: Tony Fox
Sent: 11 August 2022 13:14
To: Cllr Umeh Mercy: H&F; Cllr Daly Jacolyn: H&F
Cc: Apex Court; Licensing HF: H&F; Cllr Melton Ross: H&F
Subject: Re: Sports Cafe licencing application (39 Goldhawk Road) - Ref 2022/01135/LAPR

Looping in the licensing team as well for full visibility.

Deal Jacolyn and Mercy,

I'm one of the other Directors of the Residents Management Company for Apex Court (company details: [1 WOODGER ROAD W12 MANAGEMENT COMPANY LIMITED](#))

For the reasons my colleague and neighbour Irene mentioned above, the numerous complaints we've received from our residents, this recent application has gotten us all concerned.

The flat where I live in Apex Ct faces Woodger Road and we often hear their customers leave at midnight or later causing a disturbance. In those instances, I have wondered if they are in breach of their existing license restrictions, and the reason they wish to extend their hours is that they wish to start operating within the law.

I'm confident this matter will get investigated thoroughly before a decision is taken.

We would welcome the opportunity to engage with yourselves and the licensing team in discussing some the challenges we have faced with this establishment and if there are any ways this situation can be improved.

Best wishes,

Antony Fox

Comments summary

Dear Sir/Madam,
Licensing Application comments have been made. A summary of the comments is provided below.
Comments were submitted at 10/08/2022 3:13 PM from Miss irene revilla garcia.

Application Summary

Address: 39 Goldhawk Road London W12 8QQ

Proposal: Licensing Act - Premises Licence

Case Officer: Maria Dimitriou

[Click for further information](#)

Customer Details

Name: Miss irene revilla garcia

Email:

Address: Woodger Road LONDON

Comments Details

Commenter Type: Neighbour

Stance: Customer objects to the Licensing Application

Reasons for comment:

Comments: 10/08/2022 3:13 PM i strongly oppose the extension of the licensing in these premises - they are already a massive problem for everyone living on woodger road the customers of the sports cafe are rude, the deal drugs, smoke under our windows, park outside out building and never turn off their engines, are often drunk and have verbally attacked many of us several times

the license at the sports cafe should not be extended, the sports cafe should be closed down so we can feel safe again

i have expressed my concerns in the past several times, this is not the right kind of bar to have in a residential street

please think about your citizens rather than this very unsuitable and dangerous business

irene

Kind regards

Comments summary

Dear Sir/Madam,
Licensing Application comments have been made. A summary of the comments is provided below.
Comments were submitted at 10/08/2022 4:18 PM from Miss Felicity Taylor.

Application Summary

Address: 39 Goldhawk Road London W12 8QQ

Proposal: Licensing Act - Premises Licence

Case Officer: Maria Dimitriou

[Click for further information](#)

Customer Details

Name: Miss Felicity Taylor

Email:

Address: Woodger Road London

Comments Details

Commenter Type: Neighbour

Stance: Customer objects to the Licensing Application

Reasons for comment:

Comments: 10/08/2022 4:18 PM Hello

I am writing to object to this license extension at the Sports Cafe. Under the current licensing we already experience a lot of anti-social behaviour by the customers of the cafe which we have tried to address with the owner without success. If anything I would like to see the license revoked.

The customers smoke under the windows of the apartment building next door to the cafe (in Woodger Road) where I live and the smoke comes into my apartment. When a resident of my building asked them to stop they acted aggressively towards her.

They leave the cafe very noisily late at night when the cafe closes and continue to loiter and talk loudly in Woodger Road. Children have been woken up by their noise but we can't close our windows all the time due to the heat. Loitering is a general issue at all times of the day with the customers blocking the pavement.

If you are in any doubt I encourage you to visit Woodger Road to see this behaviour first hand.

Kind regards
Felicity Taylor

Kind regards

Comments summary

Dear Sir/Madam,
Licensing Application comments have been made. A summary of the comments is provided below.
Comments were submitted at 10/08/2022 4:54 PM from Ms Anastasia Wasserbach.

Application Summary

Address: 39 Goldhawk Road London W12 8QQ

Proposal: Licensing Act - Premises Licence

Case Officer: Maria Dimitriou

[Click for further information](#)

Customer Details

Name: Ms Anastasia Wasserbach

Email:

Address: Woodger Road, London

Comments Details

Commenter Type: Neighbour

Stance: Customer objects to the Licensing Application

Reasons for
comment:

Comments: 10/08/2022 4:54 PM As a resident of the building which is directly after sports cafe I
object to the licence.
Currently we experience a lot of noise, waste and unsocial behaviour from the
customers of sports cafe, the licence will make the situation even worse.

Kind regards

Comments summary

Dear Sir/Madam,
Licensing Application comments have been made. A summary of the comments is provided below.
Comments were submitted at 10/08/2022 6:10 PM from Mr osama alkatib.

Application Summary

Address: 39 Goldhawk Road London W12 8QQ

Proposal: Licensing Act - Premises Licence

Case Officer: Maria Dimitriou

[Click for further information](#)

Customer Details

Name: Mr osama alkatib

Email:

Address: woodger road london

Comments Details

Commenter Type: Neighbour

Stance: Customer objects to the Licensing Application

Reasons for comment:

Comments: 10/08/2022 6:10 PM The entrance to Sports Cafe is not on Goldhawk Road, it is on Woodger Road, adjacent to my block of approx 30 flats (Apex Court). There are also flats above and adjacent to sports cafe. Its a regular occurrence to have multiple customers of sports cafe standing outside on the pavement, smoking and talking, partially obstructing the path. They sometimes wander a few metres to outside our block while talking on mobile phones, outside bedroom windows. If they extend their opening hours then their customers will continue to talk and smoke outside people's flats while they are trying to asleep.

Kind regards

Comments summary

Dear Sir/Madam,
Licensing Application comments have been made. A summary of the comments is provided below.
Comments were submitted at 10/08/2022 8:08 PM from Ms Sophia Ali.

Application Summary

Address: 39 Goldhawk Road London W12 8QQ

Proposal: Licensing Act - Premises Licence

Case Officer: Maria Dimitriou

[Click for further information](#)

Customer Details

Name: Ms Sophia Ali

Email:

Address: Woodger Rd Apex Court London

Comments Details

Commenter Type: Neighbour

Stance: Customer objects to the Licensing Application

Reasons for comment:

Comments: 10/08/2022 8:08 PM To Whom It May,

I am extremely distressed to hear that The Sports Cafe has filed license application to extend its hours. We are already suffering from the existing hours. I have personally been down to the cafe on several occasions to ask them to keep the sidewalks clear and the sound down, but Sam seems to have no control of his customers.

A few of the customers have picked fights with the residence. I informed the cafe of this, to which they responded "take a picture of the person and we will ban them". Not a smart idea...and needless to say the person still frequents the cafe.

This "cafe" should not have been given a license in the first place and it certainly should NOT be extended. We are a small street, and this cafe is NOT on Goldhawk Road, It is on Woodger Road despite it's address.

Thank you,
Sophia Ali

Kind regards

Comments summary

Dear Sir/Madam,
Licensing Application comments have been made. A summary of the comments is provided below.
Comments were submitted at 10/08/2022 9:20 PM from Thalassa Scholl.

Application Summary

Address: 39 Goldhawk Road London W12 8QQ

Proposal: Licensing Act - Premises Licence

Case Officer: Maria Dimitriou

[Click for further information](#)

Customer Details

Name: Thalassa Scholl

Email:

Address: Woodger Road London

Comments Details

Commenter Type: Neighbour

Stance: Customer objects to the Licensing Application

Reasons for comment:

Comments: 10/08/2022 9:20 PM I am quite upset to learn that the Sports Cafe has applies for extended opening hours until 2 am on weekdays.
The Sports Cafe is on Woodger Road, next door to our apartment building. The address of the cafe is on Goldhawk Road, but the Cafe's door is on Woodger Road, on a narrow pavement which everyone entering Woodger Road must use.
On most evenings a group of the Cafe's patrons gather on the pavement, chatting, smoking and drinking from plastic cups, sometimes blocking the way for neighbours who are trying to get home. There have been incidents between neighbours and patrons. A few months ago one of my own dinner guests was subjected to personal remarks as she made her way to our door. This of course is unacceptable.
Since this situation is both unpleasant and unresolved it seems madness to extend the opening hours of the cafe.
I have one more issue- this one with the Council. We only learned about the application by chance yesterday, two days before the deadline. Why were we sent no notice? Surely Hammersmith and Fulham Council can do better by its council taxpayers.

Kind regards

Comments summary

Dear Sir/Madam,
Licensing Application comments have been made. A summary of the comments is provided below.
Comments were submitted at 11/08/2022 8:53 AM from Mr Johnathan Swan.

Application Summary

Address: 39 Goldhawk Road London W12 8QQ

Proposal: Licensing Act - Premises Licence

Case Officer: Maria Dimitriou

[Click for further information](#)

Customer Details

Name: Mr Johnathan Swan

Email:

Address: Woodger Road Hammersmith

Comments Details

Commenter Type: Neighbour

Stance: Customer objects to the Licensing Application

Reasons for comment:

Comments: 11/08/2022 8:53 AM I strongly object to this application.

This area is a residential and daytime retail area with few pubs. There are very few late night licenses in the wider area and adding one would attract more drunk people to our residential street late at night. We already have problems with antisocial behaviour, a lot of it associated with the current activities of the sports cafe.

Furthermore, the premises in question is not suitable for its current licensed use, nor is it well-run.

The sports cafe, though its address is on Goldhawk road, has its entrance on Woodger road, a small residential cul-de-sac.

The cafe has no outside area and the customers seem to spend a lot of their time smoking, which they do outside the door of the cafe itself (which is in a mixed residential and commercial building) and also spread down the street, often having loud phone calls and conversations and smoking right outside people's windows. Attempts to ask them to be more considerate have been met with aggression.

The smokers often stand in small groups on the pavement and are not considerate of others who need to use the path. Again, polite requests for them to make way for people with babies in prams have led to aggression including swearing at a mother in front of her 2-year-old.

The owner of the cafe is well aware of the issues caused but seems unable to control his customers.

This license should be reviewed for compliance and restricted, not extended.

There are other sources of antisocial behaviour on Woodger road, which I hope the new law enforcement team will look into, but approving this application would undermine all the council claims to be trying to do.

Kind regards

Comments summary

Dear Sir/Madam,
Licensing Application comments have been made. A summary of the comments is provided below.
Comments were submitted at 11/08/2022 9:51 AM from Ms Tessa Rayner.

Application Summary

Address: 39 Goldhawk Road London W12 8QQ

Proposal: Licensing Act - Premises Licence

Case Officer: Maria Dimitriou

[Click for further information](#)

Customer Details

Name: Ms Tessa Rayner

Email:

Address: woodger rd london

Comments Details

Commenter Type: Neighbour

Stance: Customer objects to the Licensing Application

Reasons for comment:

Comments: 11/08/2022 9:51 AM I seriously object to all of this request.
As a resident of many many (12) years on this street I am appalled at the increase in intoxicated people:
hanging out on the street drinking alcohol covered by bags
vomiting on the street and in the gardens
urinating in the bushes
smoking and littering the road.
intoxicated people screaming and shouting late into night
Woodger road is a short residential street and has become a tip and a playground for unruly / illegal behaviour. This is well documented with my persistent emails to the Council.
I now, as a single 64 year old woman, I do not feel safe coming home late at night.
TAKE THIS AS A RECORD OF NOTE.
I have requested cctv cameras and police patrol on Woodger road to no avail.

ALLOWING THIS APPLICATION TO PROCEED WILL EXACERBATE ALL THE EXISTING PROBLEMS

Kind regards

Comments summary

Dear Sir/Madam,
Licensing Application comments have been made. A summary of the comments is provided below.
Comments were submitted at 11/08/2022 2:39 PM from Mr Adrian Ciocoiu.

Application Summary

Address: 39 Goldhawk Road London W12 8QQ

Proposal: Licensing Act - Premises Licence

Case Officer: Maria Dimitriou

[Click for further information](#)

Customer Details

Name: Mr Adrian Ciocoiu

Email:

Address: Woodger Road London

Comments Details

Commenter Type: Neighbour

Stance: Customer objects to the Licensing Application

Reasons for comment:

Comments: 11/08/2022 2:39 PM There is already too much noise during the evening and many of the people going to that cafe make evenings very shady to just pass by.

It's especially not very safe for women or girls that just pass by as there have been silly comments, catcalling etc from them and I don't want this behavior to perpetuate or intensify by allowing them to consume alcohol to later hours of the night.

Kind regards

Comments summary

Dear Sir/Madam,
Licensing Application comments have been made. A summary of the comments is provided below.
Comments were submitted at 11/08/2022 2:40 PM from Oana Surdu.

Application Summary

Address: 39 Goldhawk Road London W12 8QQ

Proposal: Licensing Act - Premises Licence

Case Officer: Maria Dimitriou

[Click for further information](#)

Customer Details

Name: Oana Surdu

Email:

Address: Woodger Road London

Comments Details

Commenter Type: Neighbour

Stance: Customer objects to the Licensing Application

Reasons for comment:

Comments: 11/08/2022 2:40 PM The Cafe's customers are already disturbing the quiet of the road and neighborhood. The area was much more quiet before the Cafe opened. Their clients are hanging outside the cafe, drinking alcohol and smoking all day long. As a woman I don t feel safe to even walk in front of the cafe because I have been a victim of cat calling many times. I am definitely opposing to their application to extend the hours of activity and alcohol consumption.

Kind regards

Comments summary

Dear Sir/Madam,
Licensing Application comments have been made. A summary of the comments is provided below.
Comments were submitted at 11/08/2022 6:31 PM from Mr Harry Bryant .

Application Summary

Address: 39 Goldhawk Road London W12 8QQ

Proposal: Licensing Act - Premises Licence

Case Officer: Maria Dimitriou

[Click for further information](#)

Customer Details

Name: Mr Harry Bryant

Email:

Address: Woodger Road London

Comments Details

Commenter Type: Neighbour

Stance: Customer objects to the Licensing Application

Reasons for
comment:

Comments: 11/08/2022 6:31 PM Woodger Road is a small residential cul-de-sac and this business is located at the only entrance to this street.
The excessive noise, cars and anti-social behaviour this establishment already causes would only be exacerbated by extending the opening hours.
Truly mystified this place is already allowed to operate and I shall be contacting Andy Slaughter MP.

Kind regards

Comments summary

Dear Sir/Madam,
Licensing Application comments have been made. A summary of the comments is provided below.
Comments were submitted at 11/08/2022 6:32 PM from Mr Thomas Smith.

Application Summary

Address: 39 Goldhawk Road London W12 8QQ

Proposal: Licensing Act - Premises Licence

Case Officer: Maria Dimitriou

[Click for further information](#)

Customer Details

Name: Mr Thomas Smith

Email:

Address: Woodger Road Shepherds Bush

Comments Details

Commenter Type: Neighbour

Stance: Customer objects to the Licensing Application

Reasons for comment:

Comments: 11/08/2022 6:32 PM Really unhappy about this!
We are residents on this road and this cafe already makes a lot of noise. There are always gangs of men hanging around in the streets outside - which especially at night can be intimidating. There are often fights from this establishment that end up on the street. Lots of smoking of cigarettes which get thrown on the ground. Members of this cafe/club daily make parking in our road a nightmare! They pull cars across our private driveways and block us in while they are in the cafe.

Kind regards

Comments summary

Dear Sir/Madam,
Licensing Application comments have been made. A summary of the comments is provided below.
Comments were submitted at 11/08/2022 9:36 PM from Avneet Kaur .

Application Summary

Address: 39 Goldhawk Road London W12 8QQ

Proposal: Licensing Act - Premises Licence

Case Officer: Maria Dimitriou

[Click for further information](#)

Customer Details

Name: Avneet Kaur

Email:

Address: Apex court London

Comments Details

Commenter Type: Neighbour

Stance: Customer objects to the Licensing Application

Reasons for
comment:

Comments: 11/08/2022 9:36 PM The timings should not be extended as it already creates lot of disturbance during night time and with additional hours it will be more of a problem

Kind regards

Comments summary

Dear Sir/Madam,
Licensing Application comments have been made. A summary of the comments is provided below.
Comments were submitted at 11/08/2022 10:36 PM from Miss Mariuca Alexa.

Application Summary

Address: 39 Goldhawk Road London W12 8QQ

Proposal: Licensing Act - Premises Licence

Case Officer: Maria Dimitriou

[Click for further information](#)

Customer Details

Name: Miss Mariuca Alexa

Email:

Address: Apex Court london

Comments Details

Commenter Type: Neighbour

Stance: Customer objects to the Licensing Application

Reasons for comment:

Comments: 11/08/2022 10:36 PM hi, I live in the building next door (Apex Court) and my flat is facing the main street. Woodger road gets very noisy mainly on the weekends and late in the weekdays nights due to people being drunk, they get together in small parties and they speak with loud voice. it will be good to keep the buildings around without much activity late in the evening as many people in Apex Court have kids and they need to put them to bed early. It will be good to make sure shops around here do not sell alcohol. Since I moved here, late June..on one occasion the Ambulance was called because someone got sick due to alcohol consumption. also another source of noise is mops being parked on the Woodger road street and people get together in groups making small reunions, drinking on the street. this situation is not very family friendly and it is not a good environment to live in. As I am also a recent buyer of a flat in this building, I would like to live here around good quality people, keep the value of my property and increase the look and feel of the area. this place is in a very good location and it will be good to have a better high street experience with boutique kind of shops, well known brands and more artistic premises. Thank you

Kind regards

Comments summary

Dear Sir/Madam,
Licensing Application comments have been made. A summary of the comments is provided below.
Comments were submitted at 11/08/2022 11:56 PM from Laure Pean.

Application Summary

Address: 39 Goldhawk Road London W12 8QQ

Proposal: Licensing Act - Premises Licence

Case Officer: Maria Dimitriou

[Click for further information](#)

Customer Details

Name: Laure Pean

Email:

Address: woodger road London

Comments Details

Commenter Type: Neighbour

Stance: Customer objects to the Licensing Application

Reasons for comment:

Comments: 11/08/2022 11:56 PM The level of antisocial behaviour relating to this establishment is unbearable. I cannot condone any extension to a license which is impacting my family and neighbours lives this way. From walking past the entrance and hoping to god no one flicks a cigarette out of the door on to me or my child right through to the excessive noise and debris left around it which we need to wade through In order to get past this bar's entrance to get to the main road. The idea of listening to the sounds from this establishment till 2am is nonsense given no other places in the area hold even close to a similar license and the establishment being on the cull de sac backing in to residential properties. Many more examples where this came from.

Kind regards

Comments summary

Dear Sir/Madam,
Licensing Application comments have been made. A summary of the comments is provided below.
Comments were submitted at 12/08/2022 9:38 AM from Mr Andrew Frederick.

Application Summary

Address: 39 Goldhawk Road London W12 8QQ

Proposal: Licensing Act - Premises Licence

Case Officer: Maria Dimitriou

[Click for further information](#)

Customer Details

Name: Mr Andrew Frederick

Email:

Address: Lime Grove London

Comments Details

Commenter Type: Neighbour

Stance: Customer objects to the Licensing Application

Reasons for
comment:

Comments: 12/08/2022 9:38 AM I strongly object to this extension. Too close to neighbouring residential properties in an area with several bars and restaurants close by.

Kind regards

Comments summary

Dear Sir/Madam,
Licensing Application comments have been made. A summary of the comments is provided below.
Comments were submitted at 12/08/2022 11:52 AM from Mr Sageer Ahmed .

Application Summary

Address: 39 Goldhawk Road London W12 8QQ

Proposal: Licensing Act - Premises Licence

Case Officer: Maria Dimitriou

[Click for further information](#)

Customer Details

Name: Mr Sageer Ahmed

Email:

Address: woodger road London

Comments Details

Commenter Type: Neighbour

Stance: Customer objects to the Licensing Application

Reasons for comment:

Comments: 12/08/2022 11:52 AM Not happy at all with the extension on hours, please see my reasons below.

1. Lot's of noise from the cafe outside the premises
2. Most are outside smoking and leaving rubbish on the pavement/road
3. Too many cars are parked on our road also blocking our drives

I am totally against this extension on hours and I am actually shocked they were even given a license to run a business on a residential road.

Thanks

Kind regards

Comments summary

Dear Sir/Madam,
Licensing Application comments have been made. A summary of the comments is provided below.
Comments were submitted at 12/08/2022 12:49 PM from Mr Olivier Mastin.

Application Summary

Address: 39 Goldhawk Road London W12 8QQ

Proposal: Licensing Act - Premises Licence

Case Officer: Maria Dimitriou

[Click for further information](#)

Customer Details

Name: Mr Olivier Mastin

Email:

Address: Woodger Road London

Comments Details

Commenter Type: Neighbour

Stance: Customer objects to the Licensing Application

Reasons for comment:

Comments: 12/08/2022 12:49 PM Already got some disruption because of this, so no way we want that until 2am

Kind regards

Comments summary

Dear Sir/Madam,
Licensing Application comments have been made. A summary of the comments is provided below.
Comments were submitted at 12/08/2022 11:17 PM from Mrs TERESA DARBY.

Application Summary

Address: 39 Goldhawk Road London W12 8QQ

Proposal: Licensing Act - Premises Licence

Case Officer: Maria Dimitriou

[Click for further information](#)

Customer Details

Name: Mrs TERESA DARBY

Email:

Address: Wells Road, London W12 8DA, UK Shepherds Bush London

Comments Details

Commenter Type: Neighbour

Stance: Customer objects to the Licensing Application

Reasons for comment:

Comments: 12/08/2022 11:17 PM Please note that I object for the hours to be extended for the sale of alcohol both on and off the premises of the Sports Café. This is yet another Licence Application, to our very busy area.
We , as residents of the area very much against our desired intention to reduce such establishments operating late at night in our neighbourhood.
There is already too much disturbance on our streets already

Kind regards